

A 2/17064/92
 SCRUTINY PLAN

10/8/92

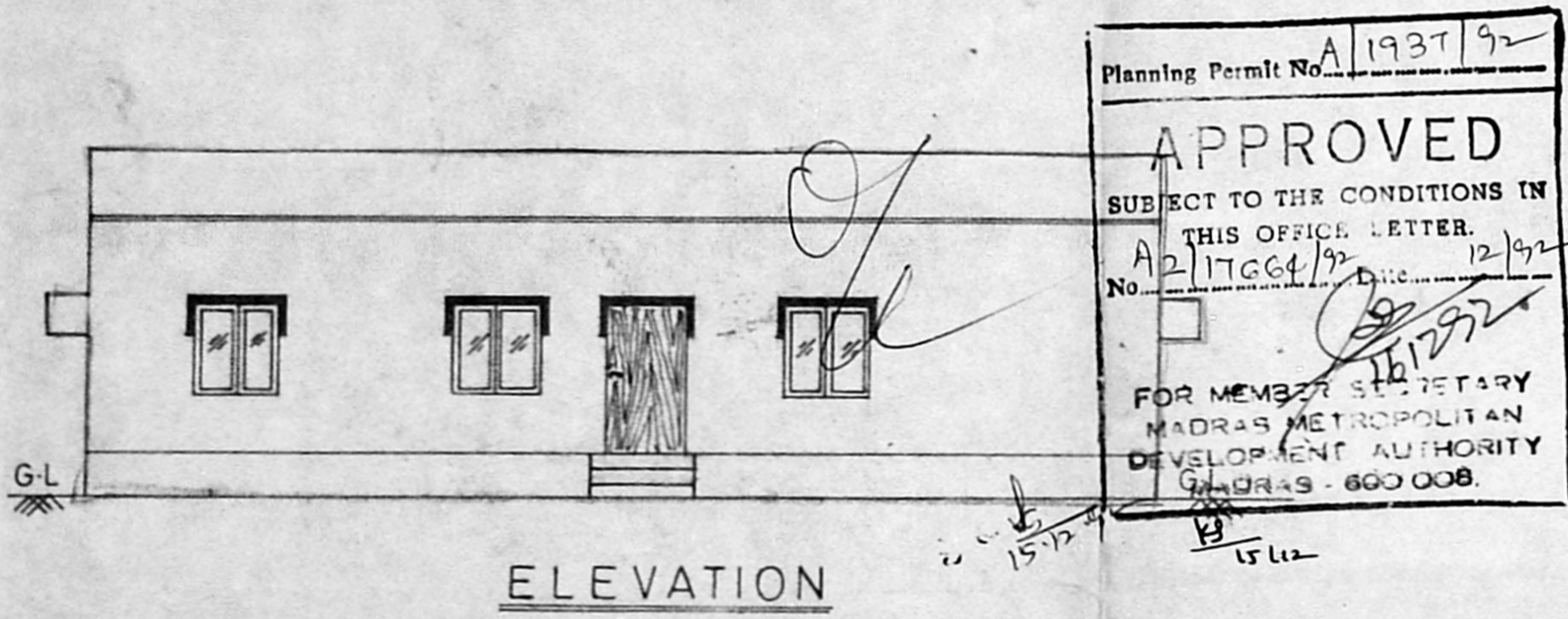

Planning Permit No. A/1937/92
APPROVED
 SUBJECT TO THE CONDITIONS IN THIS OFFICE LETTER.
 No. A2/17064/92 Date: 12/92
 FOR MEMBER SECRETARY
 MADRAS METROPOLITAN
 DEVELOPMENT AUTHORITY
 MADRAS - 600 008.

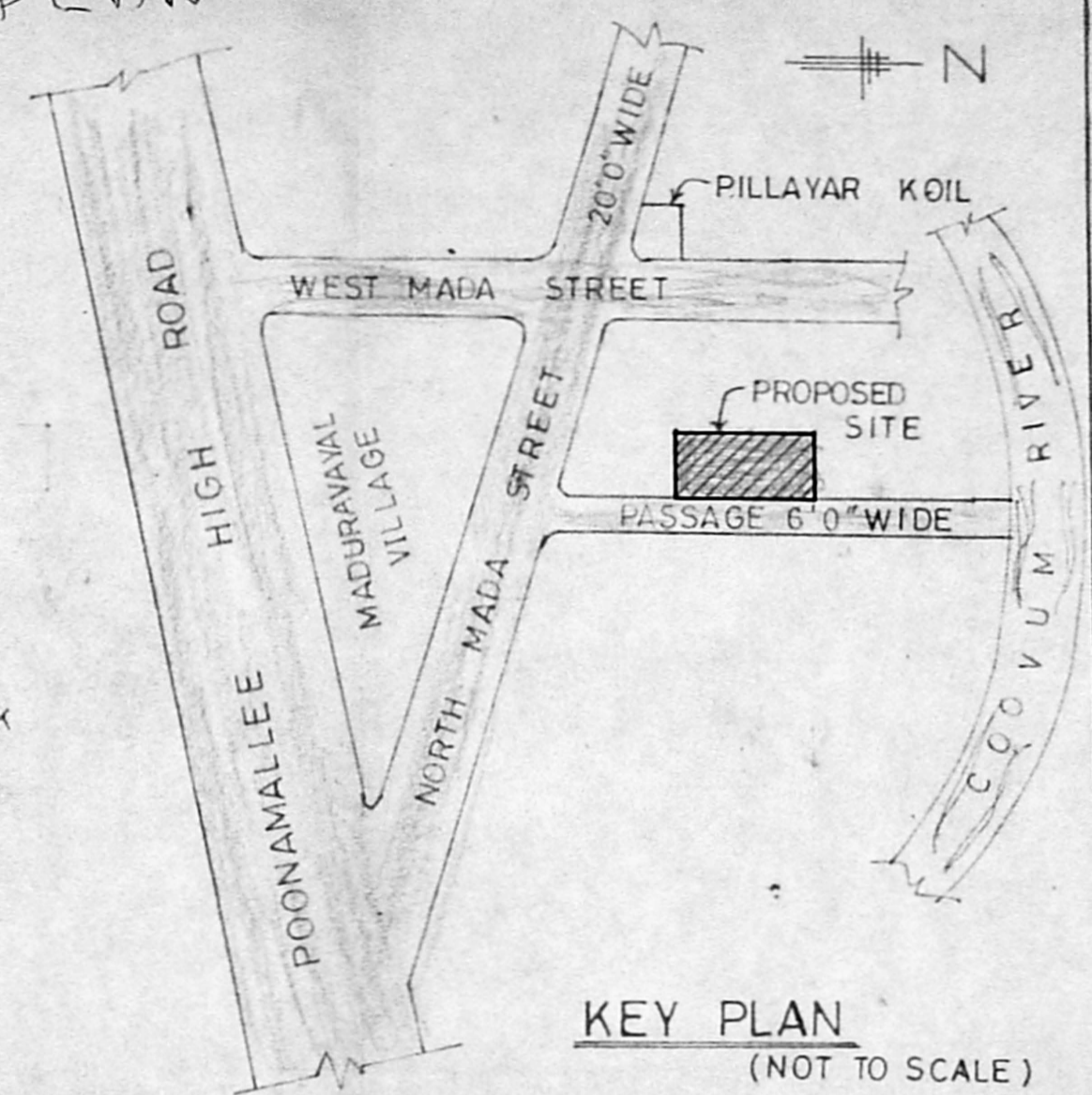
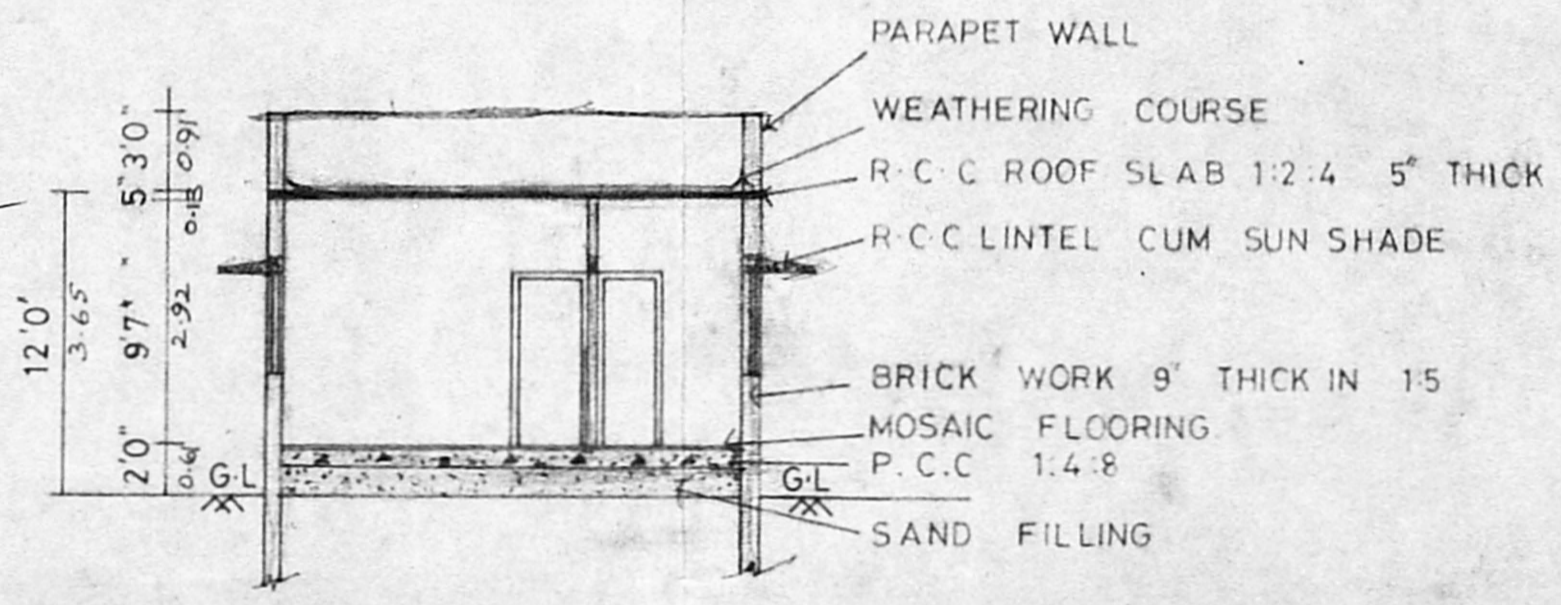

JOINERIES

D	DOOR	3'3x7'0"
D1	DOOR	3'0x7'0"
D2	DOOR	2'6x7'0"
W	WINDOW	6'0x4'0"
W1	WINDOW	4'0x4'0"
W2	WINDOW	3'0x4'0"
V	VENTILATOR	3'0x2'0"

REFERENCE

PROPOSED	
ROAD	
BOUNDARY	

AREA DETAILS

	Sq.ft	Sq.mt
PLOT AREA	1995.00	185.40
PLINTH AREA	926.25	86.08

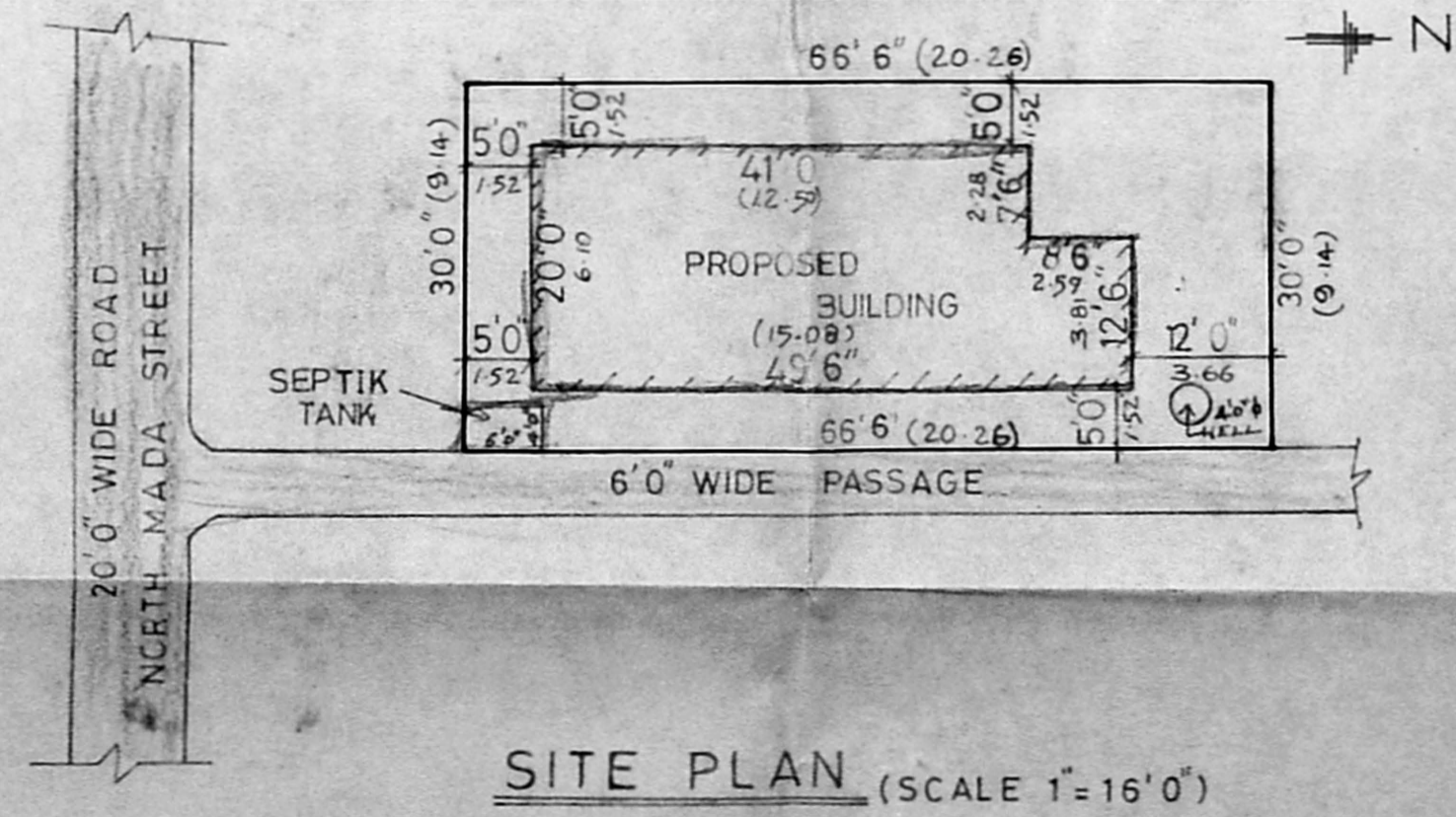
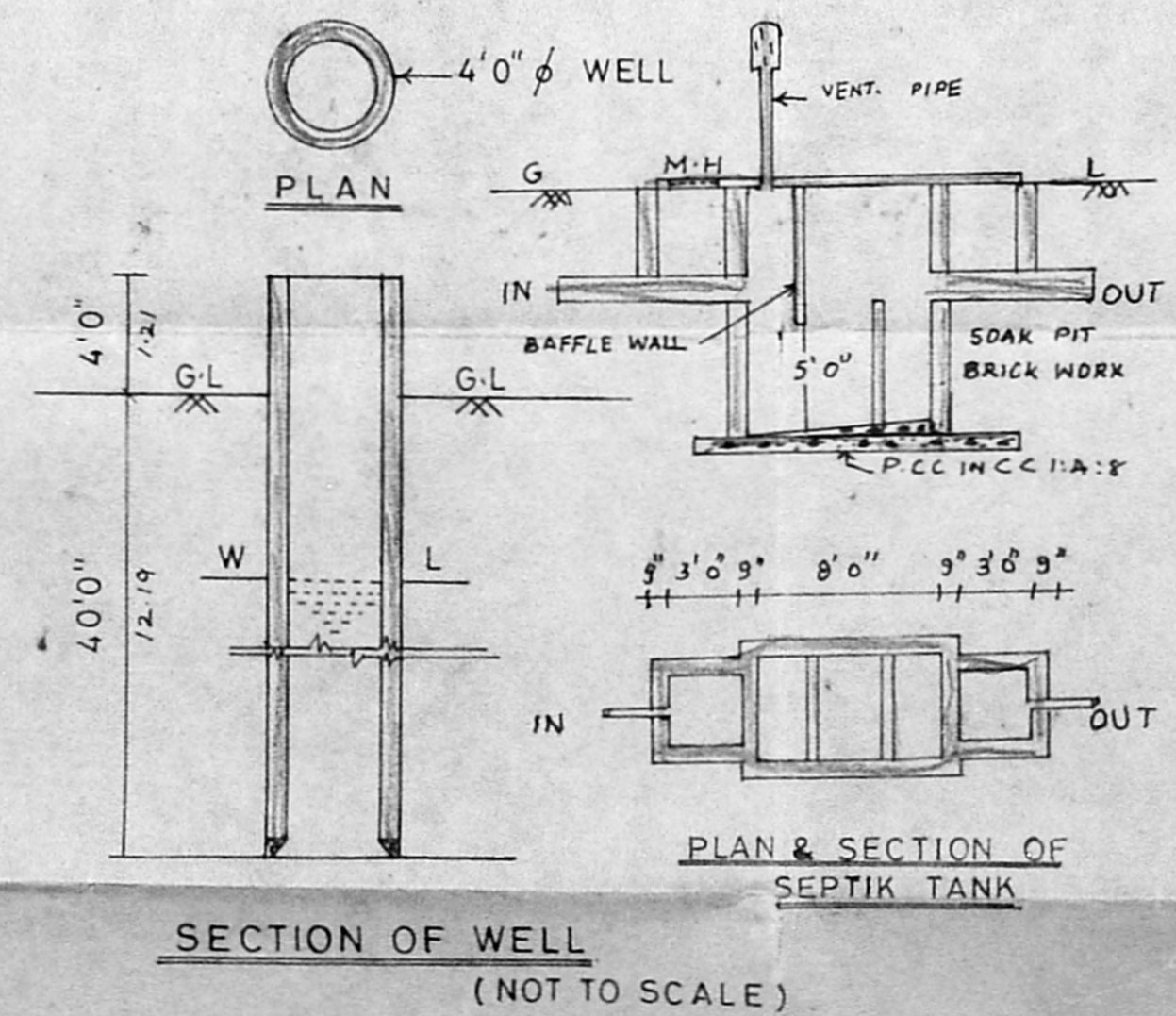
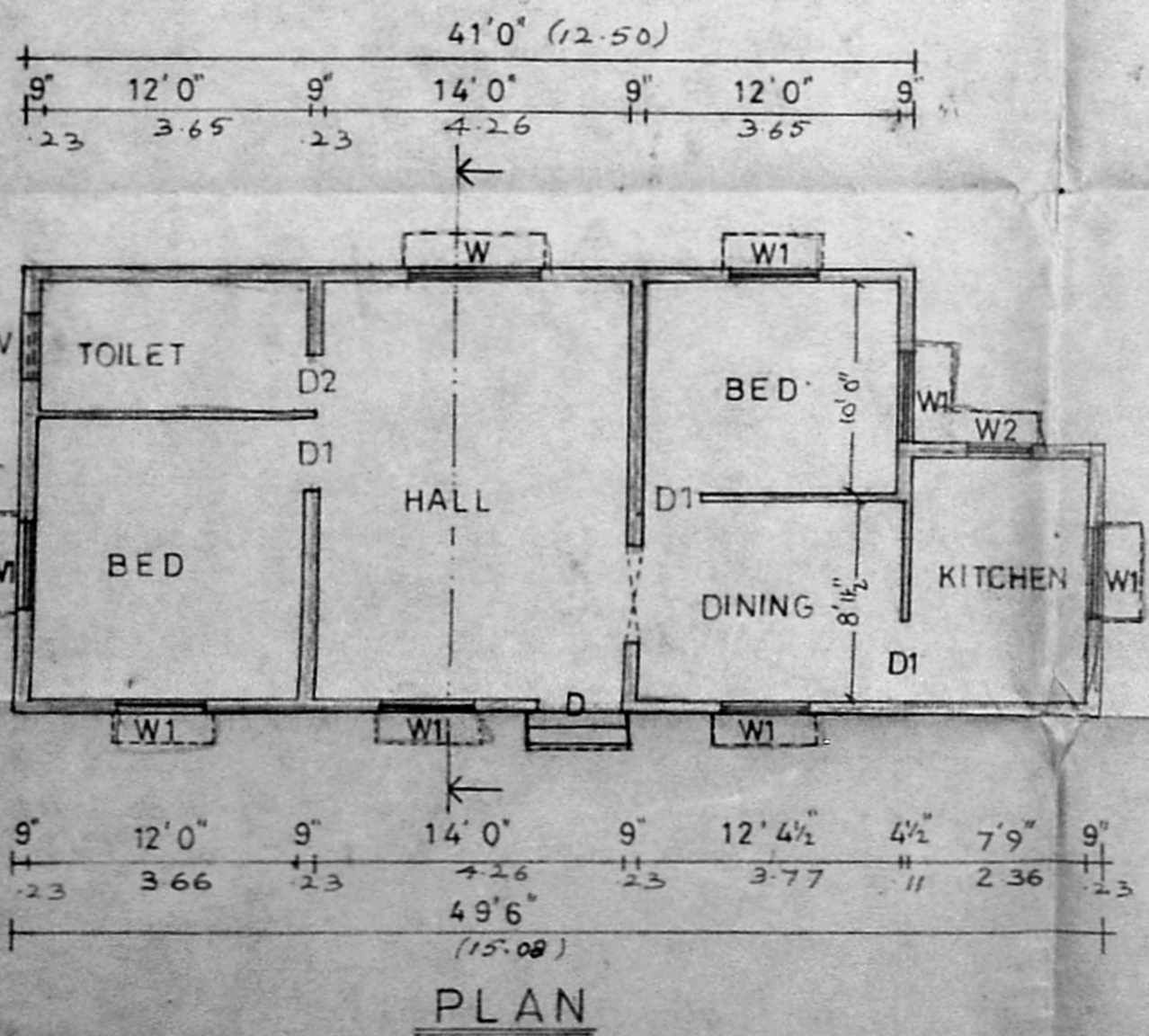
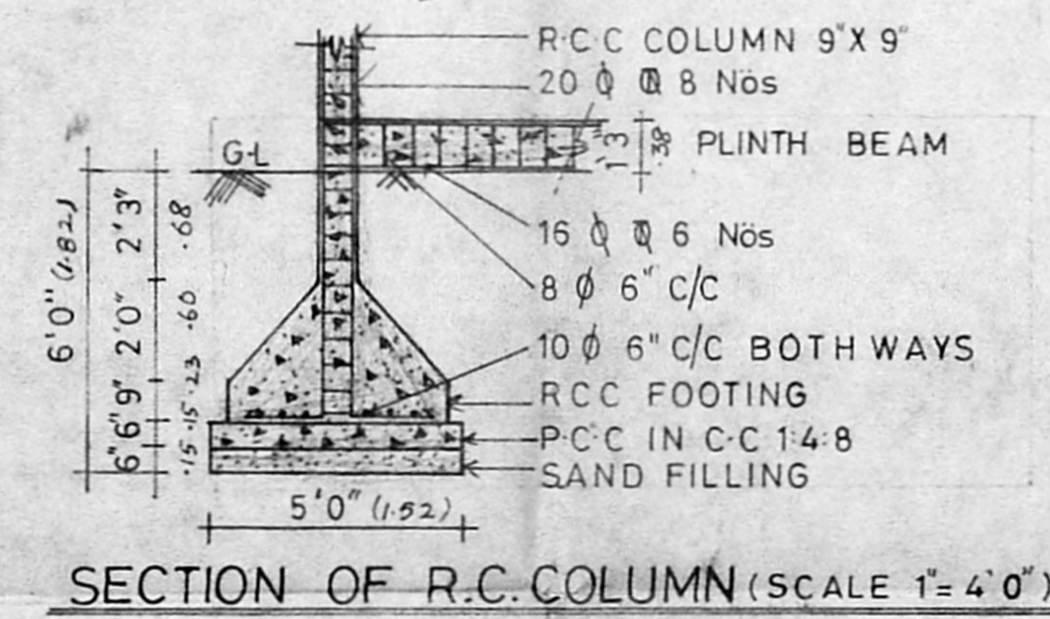

PLAN SHOWING THE PROPOSED RESIDENTIAL BUILDING IN PLOT NO 82, S.NO. 26/1 AT MADURAVAYAL VILLAGE, SAIDAPET TALUK, CHENGAI M.G.R DISTRICT.

SCALE 1"=8'0"
 N. Shanthi
 OWNER/S SIGNATURE

M. R. DEENA KUMAR, B.C.E.,
 Consulting Civil Engineer & Contractor,
 Madras Corporation Licensed Surveyor,
 LICENCE NO. 139
 12, SIXTH MAIN ROAD,
 JAWAHAR NAGAR AGARAM,
 MADRAS - 600 082.